Richmond News

PUBLISHED DAILY — OFFICIAL CITY PAPER

Volume 9 — RICHMOND (CAL.) NEWS, SUNDAY, MAY 5, 1918 — No. 106

AUSTRIAN SMASH ON ITALY TEUTONS LAUNCH NEW DRIVE

Ukraine Seething—4 Billion is Loan Total —Germans Attempt Escape —Other Items

AUSTRIA STRIKES ON ITALIAN FRONT

VIENNA, May 4.—Heavy fighting along the whole Italian front, between the Adriatic and the Guidicariavalley in the north, is reported in today's official statement.

The fighting activity again increased to considerable violence yesterday along the entire Italian front. An Austro -German offensive on the Italian front has been predicted as part ofthe plan of the central empres for a heavy campagn n the hope of obtaining a decision in the next few months.

HUNS LAUNCH A NEW DRIVE

BRITISH HEADQUARTRS IN FRANCE, May 4.—There are unmitakable signs of the German effort to force the allied positions on on the hill chain west of Kemmel. Last evening the Germans opened a tremendous bombardment on Cchrpenberg and on Mount Rouge, but no infantry action followed.

An intense bombardment was opened by the Germans early this morning on the Flanders front to south of Ypres. There is also great activity between the forest of Nieppe and Meteren, the wor office announces.

The British slightly improved their condition and position in a minor operation near Hinges, on the southarly side of the Lys salient, while on the northern front, the French carried out a local enterprise in which a number of prisoners ware taken, in the Locre sector.

PARLIAMENT SUSPENDS IN AUSTRIA

AMSTERDAM, May 4.—Emperor Charles of Austria-Hungary has empowered the Austrian premier to adjourn parliament and forthwith inaugurate measures to render impossible the resumption of its activities, a Vienna dispatch says.

The Germans have violated the Dutch neutrality act by sending a steamer from Zeebrugge to Antwerp through the mouth of the Scheldt river, which has been closed, the Telegraaf soys. The steamer was seen passing Flushing.

SUPER-GUN HAS BEEN SILENCED

PARIS, May 4.—A successful shot has hit the long range gun which has been bombarding Paris the past month, and put it out of commission it wts announced here today.

UKRAINIA REVOLTS GERMAN RULE

ZURICH, May 4.—Violent fighting has broken out at Kiev, the capital of Ukrainia government and the old Rada, according to dispatches received here today.

The old Rada is hostile to Germany, while forces supporting the new government have been fighting with the Germans in Ukrainia.

JOHNSON GRILLS THE SEDITION BILL

WASHINGTON, May 4.—The senate today adopted the conference report on the sedition bill. The vote was a defeat for those who contended that the measure endangers the right of free speech and a free press.

WASHINGTON, May 4.—Warning that passage of the pending sedition bill would breed discontent and make a great virle people timid and fearful, Senator Johnson of California today in the senate denounced what he termed attempts to "padlock the lips of America."

4 BILLION MARK IS PASSED IN U. S.

WASHINGTON, May 4.—Having crossed the tape at the $3,000,000,000 mark today, America's third great liberty loan is sweeping on toward the Four million mark.

U. S. TROOPS PIERCE THE HUN LINE

WITH THE FRENCH ARMIES IN THE FIELD, May 4.—American infantry to the German third line trenches in the region of the Dogs Wood, Lorraine sector, yesterday.

Three hundred American infantrymen in this attack conducted their first exclusively American artillery support, after intense preparation by these batteries.

CANADA CALLS HER 19-YEAR OLD BOYS

OTTAWA, Ont., May 4. The Canadian government today called into service all young men of 19 years of age.

INTERNED GERMANS ATTEMPT ESCAPE

ATLANTA, Ga., May.4—An attempt at wholesale delivery of interned Germans at Fort McPherson, was foiled late yesterday afternoon when guards discovered a fifty-foot tunnel from a barracks toward the barbed wire fence, enclosing the camp, it was learned today.

265 TRAINS OF WOUNDED HUNS THREE DAYS

AMSTERDAM, May 4.—265 trains full of wounded soldiers returning to Germany from the battlefronts in Picardy and Flanders, says the newspaper "Les Nouvelles" of the Hague were counted in the daytime on April 9, 11, and 12 on the Namur-Liege railway.... The transports were so crowded, that the Germans were using open coal cars to carry the wounded.

Hospitals, convents, and schools and even factories in Belgium, the paper adds, are overflowing with the German wounded.

GOVERNMENT AFTER ALL NIGHT RIDERS

According to the dispatches of yesterday anld last night the federal government is takingan active part in the night riding business and proposes to put a stop to it, and in no uncertain manner, and punish all implicated.

President Wilson is very emphatic in his denunciation of the those who seek to take the law into their own hands ,and says it must cease. The authorities at San Jose, Oakland and at San Francisco are taking active steps to prevent any more demonstrations, and the commandant of the Presidio has offered all the soldiers there if needed.

The United States Marshal is swearing in a small army of deputies all over Nirthern California and says he intends to handle the situation without gloves. Secret service men are out all around the bay region, and arrests are expected, according to interviews and dispatches, at San Jose Oakland and Richmond most any day.

In Illinois many have been apprehended and indicted by the grand jury.

De Land Escapes Death in Auto Smash

William DeLand of San Pablo was seriously injured and his seven-passenger Studebaker was demolished, when he was run down by Ralph Trowbridge on the state highway one mile south of Marysville Friday evening.

De Land and Fred C. Schuatmeyer, who was driving, were nearing a high bridge just as two autos were racing over the top. The fellow in the lead was half way off the highway, and was raising so much dust that the other machine could not be seen. Mr. Schuanmeyer pulled to the side of the road and stopped, when the second auto driven by Mr. Trowbridge ran into them at terrific speed, throwing Mr. DeLand out and through the windshield of his car. He was picked up n an unconscious condition and was rushed to Marysville for medical attention, and was brought home yesterday morning, and is confined to the house in a serious condition.

Club Members Entertain Husbands

Members of the Thursday Afternoon club entertained "Hubby" with a whist party and dance aat Union Hall last night. A splendid time was reported by the male members of those entertained. Mrs. Apperson was at the head of the committee in charge of the arrangements.

Several musical numbers added to the entertainment of the evening.

HI MEETS DEFEAT

The varsity team of the High school were defeated yesterday at Berkeley by the team of St. Joseph's academy, to a score of 5 to 3

T. W. Pratt left the Craven hospital yesterday and returned to his home. His injured foot is improving rapidly.

INSTITUTE OF LOCAL W.C.T.U. IS HELD

Tomorrow—Prominent Speakers On Program

The W. C. T. U. will hold their Annual Local Institute at Calvary Baptist Church tomorrow. Many problems of general interest will be discussed by the ladies.

Among the prominent speakers will be Dr. Palm, president of the county W. C. T. U., and Mrs. Rose Barker, a state institute leader, in addition to a number of local speakers. Mrs. Clara Wilson, local president, will be chairman of the meeting.

The program for the institutee is as follows:

10:20 a. m., "How to Become a W. C. T. U. Specialist," Mrs. Charles Tefft.

"Busy Women and the W. C. T. U." Mrs. W. Jackson.

"Our work for the Soldiers and the Soldiers," Mrs. Kate Miller.

"Lessons from the Great War," Rev. H. K. Sanborn.

"Co-operation with Missionary Societies," Miss Jennie Redfield, Berkeley.

"Importance of Trained Motherhood," Mrs. H. A. Stiver.

Reading of the Resolution passed by State Convention Regarding Child Training," Mrs. Sarah Little.

"Our Foreign Neighbors," Rev. Carl Bassett.

"Discussion of Practical Americanization Plans," Rev. Gillette.

"A Well Balanced Diet and Its Importance to the Nation," Mrs. Katherine Smith.

The speaker of the day, Mrs. Rose Barker, will also deliver an address in the evening.

Miss Winifred Conwell will furnish the piano accompaniment for the vocal numbers.

J. O. Ford Re-elected With 584 Votes

J. O. Ford, incumbent, was re-elected to the Board of Education yesterday by an almost two to one vote over Mrs. H. A. Stiver, opposing candidate.

Voting was quite heavy, and was done by the women mostly. Mr. Ford will serve on the Board for six years more.

The voting by precincts was as follows:

Precinct 5—High school. Mrs. Stiver, 66, Mr. Ford, 53.

Precinct 4—Lincoln. Mrs. Stiver, 124, Mr. Ford, 130.

Precinct 4—Tax Payers Building. Mrs. Stiver, 115, Mr. Ford, 113.

Precinct 2—Point Richmond. Mrs. Stiver 18, Mr. Ford, 264.

Precinct 1—Winehaven. Mrs. Stiver, 12, Mr. Ford, 12.

Precinct 6—Pullman. Mrs. Stiver, 13, Mr. Ford, 57.

rito). Mrs. Stiver, 2, Mr. Ford, 43.

Mr. Ford's majority was 232. His vote was 584; Mrs. Stiver, 350.

Petitions Ask 15 Mile Dry Zone

The petitions for the creation of a fifteen mile zone around Yerba Buena (Goat) Island, will be circulated by members of the W. C. T. U. and other temperance workers in all the churches today, and throughout the whole city during the coming week.

The work is being done under the chairmanship of Mrs. Clara Wilson, who will forward the petitions to Secretary of the Navy Daniels within a week in an endeavor to secure the dry zone. Similar petitions are being circulated in Oakland, and other East Bay cities.

EVERY COUNTY IN STATE GOES OVER THE TOP

Every state in the San Francisco Federal Reserve district and every county in California have exceeded their quotas in the Liberty Loan drive, which ended last night. Incidentally more than a million people in this district purchased bonds.

San Francisco is officially over four millions over, and reports from Los angeles are that the city may have as good a record. Every big city in the district, such as Oakland, Seattle, Portland, Salt Lake City, and Denver and others have exceeded their quotas.

AMERICAN DREDGING CO. GETS HARBOR CONTRACT

Bids were opened yesterday for the dredging and bulkheading of the balance of the Richmond Harbor for the federal government.

There were three bids but one was not in form so only two were considered. One was from the San Francisco Bridge company for 10 and 2-10 cents per yard. The other was from the American Dredging company for 9 and 82-100 cents per yard.

The contract was let to the latter company and work will commence very shortly on the big job, all under government supervision.. There is about two million yards to be done.

This is great and glorious news for Richmond, for it is the beof the end, and that means that before fall the big ships will be docking at our municipal wharf, bringing in and taking out cargoes from and to all parts of the world.

Vice Disclosures at Christian Church

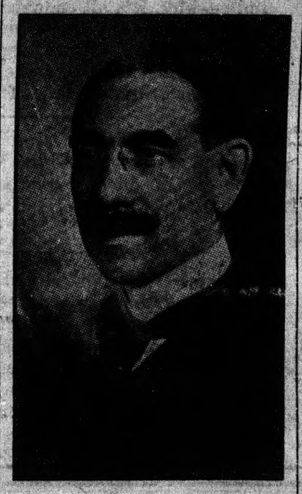

ALBERT EHRGOTT
Vice Crusader for State Law Enforcement League

A further opportunity will be given all those who are interested in the vice disclosures made in this city some week or so ago by Ex-senator Edwin E. Grant, and some of his fellow workers, to learn further in this direction by a talk that is to be made this morning at 11 o'clock in the First Christian Church by Albert Ehrgott, of the State Law 7nforcement League of San Francisco.

Mr. Ehrgott promises to tell some plain truths about local conditions.

UNITARIAN CHURCH

Owing to the fact that my present employment will not permit me to be at liberty every Sunday evening, the services at the Unitarian Church, Moose hall, will be discontinued during the summer months. We hope to renew our work in the early Autumn.

CHARLES MUNDELL,
Minister.

Mrs. W. Silva returned to her home at Santa Cruz yesterday, following recovery from an operation at the Craven hospital some time ago.

CONGRESSMAN CURRY AFTER OUR FOOD SHIP

Praises The Project And Writes About The War And Other Live Topics —Has Recovered Health

F. J. HULANISKI,
Editor Richmond Daily News,
Ricchmond, Cal.,
Friend Hulaniski:

I an just in receipt of your favor of the 23rd inst. with enclosure. I will immediately take the matter up with Secretary of the Navy Daniels, and ascertain it it is not possible for him to assign you folks a Government ship in which to carry a cargo of Contra Costa County products to our soldiers in France.

Through the newspapers I have kept track of what the Contra Cota County War Garden Board is doing, and I congratulate you on the splendid success you are making of the enterprise.

In Washington, as well as everywhere else in the United States, we are anxiously watching the developments on the Western front in Europe and the reported revolution against hte Bolsheviki in Russia. If Russia had stood up and fought as she ought, the war would be over by now and Germany and Austria would have been defeated. The revolution in Russia and the Bolsheviki peace mmensely strengthened Germany and prolonged the war. We hope and pray that Germany will not be able to break through to the coast on the Western front but even if she should, that would not necessarily mean a German victory and a German peace. America was entirely unprepared when she entered the war, and I think we have done remarkably well in our preparations for the war since that time. If the war should last another year, the United States will be the best prepared nation the world has ever seen to prosecute a successful war.

I have just about recovered from my recent serious illness and my physician tells me that I will soon be stronger and healthier than I have been for years.

You say in your letter that I need not wory about my campaign. I do not worry, as you know, and with such friends as you on deck looking after my interests, to worry would be foolish.

With kindest regards and best wishes, I am as ever,

Sincerely your friend,
C. F. CURRY.

Washington, D. C., April 30, 1918.

War Lecture Viewed By Thousands

Several thousand people attended the second showing of the great war lecture, "Wake Up America" at the Lincoln Auditorium yesterday afternoon and evening, and many hundreds were turned away as on the previous night.

Secretary Ames of the Chamber of Commerce is to be commended for his untiring efforts in bringing this great lecture to Richmond, and in fact is to be thanked for the part he took in arranging and staging the program.

CARD OF THANKS

I desire to express my thanks to my many friends who so kindly assisted me in the campaign just closed.

MRS. H. A. STIVER.

CARD OF THANKS

I appreciate the kindness shown me in yesterday's vote and wish to thank all my friends who assited me. The principles and methods for which I have stood for in the past, I shall adhere to in the future, and shall treat everybody alike.

J. O. FORD

Elks and Cadillacs Open B. B. Season

Today is the great day, the day of the opening of the Central California Base Ball League, when the Richmond Elks and the Oakland Cadiacs will battle for thehonors of the day at the First street ground.

The season will open in regal style with parade down Macdonald avenue and music by the Richmond band. Then at the ball park, Mayor Lane will HURL the first ball over the plate and Herman Tuller will catch it (?).

Hollis, the invincible will be on the mound for the Elks, and Arlet will manipulate the pill for the Cadiacs.

All base ball fans are hereby drafted to appear at the ball grounds and lend support to the local boys with their leather lungs.

SAN PABLO RED CROSS

The Red Cross Unit of the San Pablo branch will have their work rooms in Community Hall open all day Wednesday and Thursday of each week. All women in the locality are earnestly requested to help with the sewing for our wounded soldier boys. Wednesday noon a hot lunch will be served for fifteen cents, by the Ladies' Aid Society.

"YOUR ADVERTISEMETS REFLECT THEMSELVES"

That's what a business man told us the other day. We're glad they do. We try to make them do just that—and no more. We do not care to promise more than we can perform We do not wany anyone to get a wrong impression from anything that appears over our signature from week to week.. When we say that this bank uses the best methods in all departments—when we say that you will receive courteous, intelligent, helpful service when you come—when we say that all depositors, regardless of the size of their accounts, are welcome here, we mean just what we say Nothing could please us more than to know that we are succeding in reflecting our institution and ourselves in these advertisements.

THE MECHANICS BANK

Macdonald at Eighth Streets, Richmond.
"At the Sign of the Clock"

BANK OPEN

FRIDAY AND SATURDAY NIGHTS

May 3rd and 4th

7:00 to 9:30 P. M.

for

LIBERTY BOND SUBSCRIPTIONS

Campaign closes Saturday, May 4th 1918

First National Bank
Member Federal Reserve Bank

Richmond Savings Bank
Savings
SIXTH AND MACDONALD

News Classified Ads

WANTED—Canvassers for the single tax petition; only registered voters can serve. Apply 640 8th street

LOST—Diamond Pendant hung on a platinum chain; between East Richmond and Oakland. Liberal reward. Call R. W. Hanna, Richmond 480.

WANTED—Man with motor cycle with side car, for morning newspaper route. Will not interfere with day's work. Good proposition to the right man. Box 55, News office.

WANTED—Advertisers find that a classified ad in the News does the work. Prove it by trying it.

FOR SALE—I am just completing a 5-room modern home, hard-wood floors and fireplace, 1¼ lots; $6250. Terms. Phone Richmond 726. A. C. HIGGASON. 99tf

WANTED—Dressmaking by the day; terms reasonable. Apply 629 7th street 94tf*

FOR RENT—6-room apartments, completely furnished, $30; includes gas, water and garage; good location. THE RICHMOND CO., 23rd and Macdonald avenue. Phone Richmond 144. 74-tf

FOR SALE—A fine 5-room, close in, cottage, almost in the center of Richmond; easy installments. See us at once if you want to capture this great bargain; it is just what you want. W. H. SANFORD. Phone 921, Richmond. 58-tf

FOR SALE

5-room cottage, 3 lots and improvements, $2600; fine location; terms.

10-room house, 2 lots, 13th strett, with garage; a bargain at $3650; terms.

4-room house; 1 lot; Third street. A good buy at $2000; terms.

5-room house; modern; 2 cement garages; fine home, worth $8500. A snap for quick sale, $4700; at the Point.

LESTER & WALKER
355 Sixth Street.

LET MAYERS DO IT

Mayers' American Cleaning and Dyeing Establishment at 1116 Macdonald avenue, is so well known in Richmond for many years past that it is probably needless to say that it is the leader in this line of business in this city. If you want your old suit made to look like new let Mayers do it. That's his business and he knows how. Incidently, he doesn't charge but very little. For further information telephone Richmond 418. tf.

I have found that "Disinfectine," put up by the C. R. Terrell Co., of Richmond, Cal., is the most valuable all-purpose remedy I ever had about the house. Never a day passes but that some member of the family uses it. We wouldn't be without it.
Mrs. Nettie M. Freeman,
317 Bissel Ave.,
Richmond, Cal.

Professional Cards

Phone Rich. 66. Open Evenings
RAINES, BARROW
Notary Public. Insurance. Probate Work.
Real Estate. Fire Insurance.

HIRAM R. JACOBS
Attorney at Law
First National Bank Bldg. Rooms 5-6
Tel. Richmond R-545 Richmond.

CECILIAN R. JACKSON
Lawyer
General Law Practice
23rd and Macdonald Av. Richmond
Phone 1461

S. A. ODELL
Attorney at Law
607 Macdonald Phone 421
Richmond, Cal.

UNDERTAKERS

Phone Rich. 429 Richmond, Cal.
HENRY OBERLY
Undertaker and Embalmer
Parlors 11th St. near Macdonald Av.

R. B. HALLWOOD
Undertaker and Embalmer
Deputy Coroner
607 Macdonald ave. Phone Rich. 123

CONTRACTORS.

J. H. LONG
Plastering Contractor
Estimates Furnished
321 Twenty-first St. Phone Rich. 1042

LESTER & WALKER
Real Estate. Insurance.
Notary Public.
Resident Agents Saxon de Luxe Cars
355 Sixth Street.

H. E. Sommerville, Manager
RICHMOND BRANCH
GEO. W. CASWELL CO.
Teas and Coffees
2456 Suite Ave.
Phone Richmond 540 California Blend
Phone orders given Chatham Coffee
prompt attention
Pure spices, extracts and baking powder. Agent Ind. Cracker and Biscuit Co. Successor to Guy Westover

[illegible]
Contract Painter
Dealer in
Wall Paper, Paints, Glass

FOR SALE—Modern 5-room house; 30-foot lot; windmill, tank and garage; $2100. Easy terms. R. W. BYRN, 909 Macdonald avenue. Phone 756. 99tf

FOR SALE—$2750 buys 2 lots and 2 houses; fine location and some terms.

$750 cash buys 2 lots on 22nd St.

$1400 buys 1 and one half lots on 11th St., near Nevin Ave. Best location in city.

CONN BROS. 252 6th Street

Opportunity

How long have you longed to get away from the drudgery of your job? Opportunity is calling you now!

The finest wheat land on the American continent can be had from $10 to $30 per acre; 10 per cent down; 20 years to pay the balance; interest at 6 per cent. Will finance you to the amount of $2000 to build house, barn, fence and put down a well, at 6 per cent interest and 20 years to pay up.

Come in and talk it over.
R. W. BYRN,
909 Macdonald ave

LITERARY GEMS

That is what a number of the brightest men of America have said of the Thinkograph. It will soon be out of print and then you cannot get it at all. The News still has a few bound volumes at cost price, 50 cents, and suggests that you put one in your library before it is too late. tf

EVERYBODY READS THEM

Results prove that everybody reads these Want Ads. If you lose something, they find it; if you find something, want to rent a house or apartment, they get it for you; if you want to either buy or sell anything, the Want Ad in the News is the quickest and cheapest sales agent you can employ. Try it and see. tf

Reason-Think

COFFEE is the staple item that you can save on. Don't pay for Delivery, Solicitors, Tin Cans and Middlemen, and don't buy Stale or Cheap Coffee. We sell our Very Best Coffee at 25 cents per pound, or Good Coffee at 20 cents per pound. We guarantee these coffees to please you as well as any 40-cent and 30-cent kind.

PACIFIC COFFEE STORES CO.
516 Macdonald Avenue.

NOTARY PUBLIC—I make and acknowledge all kinds of legal papers, exemptions from military service, deeds, mortgages, contracts, leases, etc.; houses to rent; fire insurance. H. G. Sidham, 161 Washington ave. Phones: Office 968; residence, 926. 38tf

FRATERNAL CARDS

STAGS — Patriotic and Protective Order of Stags meets every Wednesday evening at 8 o'clock in W. O. W. hall, Seventh and Macdonald. Visitors always welcome. H. L. Springer, Recorder, 101 Ohio street; H. E. Somerville, Exalted Director.

WOODMEN OF THE WORLD—Log Cabin Camp No. 637 meets every Monday in W. O. W. Hall, 707 Macdonald avenue. Consul Commander, R. H. Cunningham, residence 520 Ohio street; Clerk, H. L. Springer, residence 101 Ohio street, telephone Richmond 953.

ODD FELLOWS—Eclipse Lodge No. 403, I. O. O. F., meets every Monday night in Bank Hall, Eighth street and Macdonald avenue. James A. Shaffer, N. G.; J. W. Shell, Recording Secretary, 136 Second street.

CHAS. B. WOOD
Notary Public--- Insurance
Life, Accident and Fire
Office 502 Macdonald Ave.

When you want to buy ELECTRIC LAMPS or MATERIAL, go to an ELECTRIC STORE—it means better goods, better service and right prices. See us.

Pioneer Electric Co.
Phone 17. 216 Macdonald Ave.

THE RICHMOND DAILY NEWS

RICHMOND PRINTING & PUBLISHING CO., PUBLISHERS
F. J. Hulaniski, Editor and Manager

OFFICIAL PAPER OF THE CITY OF RICHMOND

Entered at Richmond, Cal., Postoffice as Second Class Mail Matter.

SUBSCRIPTION PRICE: $3.50 a year; $2.00 for Six Months
Monthly by Carrier, 40c.

250 SIXTH STREET PHONE RICHMOND 82

SUNDAY CHATTER

Well, here it is Sunday, again, and take it from us as true that when a newspaper chap who works nearly all day and half the night, all week long, sees the dawn of a Sunday it looks mighty good to him.

On this one day out of the week we just naturally go on strike and refuse to write or even think of war or any other disagreeable subject. For this one day a week we seek to free our mind of the anxieties and worries, business cares and everything of a gloomy nature, and find it very beneficial, coming back Monday to the grind, fresher in body and spirit. We recommend it to all as a health-giving tonic.

It is nice to get out into the country and away from the brick and the asphalt and noise, and imagine one's self a thousand miles away from it. It is healthful, invigorating and a pleasure to work around among the flowers and in the vegetable garden, doing battle with the weeds instead of with the commercial world.

The little baby chicks come around, singing like little music boxes, and as happy as can be; and when you hoe up a bug or a worm they have great excitement over it for a while, and then go on with their sweet little tinkling song. And when you pull up the weeds from among the flowers and give the posies a good drink of water, they, too, nod in the breeze and brace up and look like they were thankful and happy.

Down town all week long a fellow is covered up with kicks and complaints, grumbles and growls, grouches and bills payable, untill he is bound to accumulate more or less of a grouch himself, unless he has an angelic dispositions, which few of us have, and then on top of that comes the war news, and night riders tar and feather ing people, and the food merchants raise their prices another notch, and somebody gets drunk and thrown out of a grog-shop, and the police run in a bunch of wrong-doors and the court sends some "nut" to the woozy-house, and lots of fellows who have owed you bills for a long time give you another stand-off, and the devil sits out on the street corner with a satisfied smile—why, it's all enough to make a fellow glad when Sunday comes, and he can get away from it all and forget it, and think of something pleasant and cheerful.

We wish Sunday came oftener.

Having decided to stop publishing his German newspaper, maybe Mr. Hearst will come to the idea of making some of his papers as nearly American as the names of some of them are.

We believe that if Mr. Hoover would simply ask the people to stop eating the food he wants to save, without going to the trouble of recommending specific substitutes, it would help the consumer. When he recommends a substitute, it gives the profiteer hog a tip on where to put the pressure.

DIGNIFY THE PRESS

As far as this newspaper is concerned, it proposes to stiffen up on its advertising and printing rates, and see to it that those who receive and read the paper pay for it, or they are not going to receive and read it.

It costs the News over a thousand dollars a month in the way of expense account, and that cannot be maintained on promises or hot air. All kinds of paper and everything else going into the business, including wages, have gone up in price materially, yet prices of subscriptions and advertising have remained just where they were before the war. This is not fair to the publisher and has got to be changed.

The News now has a fine list of readers, and gives real value to its advertisers. It does good work and gives first class service. And hereafter the price of that work and service is going to be commensurate with existing conditions.

Idleness these days does not lead to crime, it is crime.

A lot of war correspondents apparently go to France to write about "I" instead of the war.

What has become of the old-fashioned girl who tried desperately to hide her ankle from view?

Many uses may be made of stale bread, including the selling of it by many dealers as fresh.

A woman always has a companion when she is going wrong, but when she pays the price she is as alone in the world as though she were the only inhabitant of the only island in the ocean.

Nelson Morris says that $20 ought to clothe a child for a year. Twenty dollars is a plenty, Nels for that purpose, provided it is a Hottentot kid, or the child of exceedingly fashionable parents in the Shirt Tail disrict of Mexico.

We are not taking sides in the quarrel between Doug and Mrs. Fairbanks. But we are naturally sorry for any non-professional wife of a matinee idol actor man who in rehearsing ten hours a day must be always rescuing a pretty, dimpled, fair-haired girl of eighteen from the pursuing villians and holding her with the heroic clutch in a ride for life.

Snuggle up to the corn-pone and the hoe-cake. There is not one case of appendicitis in ten carloads of corn meal.

Outside people criticize us Westerners occasionally for being a trifle hasty, but when our soldiers get into action in France the nation will be glad that our boys naturally believe that a trigger was made just to be pulled.

Per 4 Cent

Our Savings Department has declared its usual interest dividend at the rate of 4 per cent per annum for the half year ending Dec. 31, 1917, payable on and after January 2, 1918. This interest is entered on our books to the credit of your account and together with your principal automatically draws interest from January 2, 1918. All deposits made on or before January 10, 1918 will draw interest from Jan. 2, 1918.

Come in and get one of our Schrapnel Banks, and let us explain how easy it is to do this.

Bank Of Richmond
POINT RICHMOND, [illegible]

NATIONAL WAR LABOR BOARD

Body Created to Settle Industrial Disputes During Time of Conflict.

INCLUDES EX-PRESIDENT TAFT

President Wilson in a Proclamation Urges Employers and Employees to Co-operate With the Board in Its Work.

A permanent national labor board was established by a proclamation issued by President Wilson.

Under it William Howard Taft and Frank P. Walsh, representing the public, and the same five representatives of employers and five of labor who were members of the committee which recently recommended a permanent war labor policy are appointed members of the permanent board.

Settlement of industrial disputes by this board, without interference with war production through strikes, is urged by the president in the proclamation.

The board will refuse to take cognizance of a controversy between employers and workers in any field of industrial or other activity where there is, by agreement or federal law, a means of settlement which has not been invoked.

The president says:

"And I do hereby urge upon all employers and employees within the United States the necessity of utilizing the means and methods thus provided for the adjustment of all industrial disputes, and request that during the pendency of mediation or arbitration through the said means and methods there shall be no discontinuance of industrial operations which would result in curtailment of the production of war necessities."

Representatives of employers on the board are Loyal Z. Osborne, L. F. Loree, W. H. Vandervoort, C. E. Michael and B. L. Worden. Those who represent labor are Frank J. Hayes, William L. Hutcheson, William H. Johnston, Victor A. Olander and T. A. Rickert.

GENERAL LABOR NEWS

New wage schedules for civil employes in navy yards on the Pacific coast were agreed upon by the navy department and union leaders. The first agreements for South Atlantic coast and New England yards will be taken up. The new Pacific coast schedule will be practically the same as that approved by the shipping board for ship workers. It gives a general raise of about 20 cent, making the average daily wage for the skilled trades from $5.60 to $5.80.

Eight hundred employees of the American Car and Foundry company, at Trenton, N. J., one of the concerns making airplanes for the government, who went out on a strike, returned to work. A delegation representing the strikers met with the concern's representatives and effected a settlement in which the employees receive a 10 per cent wage increase based on an eight-hour day.

A new universal plate mill, third unit of a plant constructed within a year by the Mark Manufacturing company, Indiana Harbor, Ind., rolled its first steel. It is the fourth plate mill opened in Lake county. The Mark company is engaged on government war orders.

With the Utica, N. Y., military police guarding the plant, the Savage Arms company's factories, which are making the Lewis machine guns and ammunition, were idle owing to a strike for higher wages of nearly 4,000 men.

FOR SALE—We sell For Rent Cards. Richmond News Office.

Beef Prices are going

OVER THE TOP

and it will surely pay you to buy where you can get the best. We receive daily

SHIPMENTS OF FRESH FISH

from our fishman at Monterey and we offer

FOR THIS WEEK AT SPECIAL PRICES

Frest Salmon..... 18c lb
Fresh Codfish..... 15c lb
Fresh Rock Cod..... 10c lb
Fresh Dressed Poultry..... 38c lb.

Richmond-Central Markets
THE MARKET OF QUALITY
O. R. LUDEWIG, Proprietor.

Richmond Cottage Hospital

A quiet, homelike hospital for Richmond people, under the care of their own physician. Each patient will receive the personal attention of a graduate nurse. Ninth street and Barrett avenue.

Phone Richmond 885.

For Professional Aid

in examining the eyes and dependable Glasses, see

DR. C. R. BLAKE
704 Macdonald Ave., Upstairs.
Open Afternoons and Evenings
And by Appointment
If they don't fit you can't have them.

Elect a woman on the School Board. Vote for

MRS. H. A. STIVER
TRUSTEE

Election May 4th, 1918.

RIVOLI RESTAURANT AND BAKERY

Catering a Specialty.

Merchants' Lunch, 11 to 2, 25c

Otto Keller, Prop.

509 MACDONALD AVE.

RICHMOND THEATRE

SUNDAY
2—Big Headliners—2
IVES, FARNSWORTH and LEAHY
"We that Sing"
and
EDYTHE STERLING
Mutual Movie Star
"The Girl with the Million Dollar Smile"

DELEVAN BROTHERS
In t heir Novelty
Balancing

DAPHE AND NADRA
Piano and Violin
Earle Williams "In the Balance"

PATHE NEWS

Gold Mine Kitchen

519 Macdonald Ave.

This is where the eats are good, the service quick and the prices reasonable.

Try Us

BUSY MEN

If you have no time to waste but need medical attention come to us. DRS. CHAN and KONG will make a correct diagnosis of your case upon the first examination and will prescribe the remedies to make you well.

No Cost for Consultation and Diagnosis.

Office Hours: 10-8; Sundays 10-12.
DRS. CHAN & KONG
Phone Oakland 9049
901 Clay Street t., corner Ninth St.
OAKLAND, CALIFORNIA

John Opmans' Furniture & Hardware Store

Where you are likely to find almost anything you want.
AT REASONABLE PRICES

All Kinds of Garden Hose at Lowest Prices

Seventeenth and Macdonald Phone 1008-W

Watch This Space for Next Week's Specials

STIEFVATER'S
TWO BIG STORES
801 Macdonald Ave. Phone Richmond 83
115 W. Richmond Ave. Phone Richmond 41

Castle Gate Coal

Richmond Supply Co.
ROBERT DORNAN, Prop.
COAL, WOOD, HAY and GRAIN, and Drayage—Express and Storage
All Kinds of Poultry Feed
189 Richmond Ave. Pt. Richmond
Telephone—Office, 31. Warehouse, 377.
Beware of Substitutes

Richmond Cyclery and Machine Shop
AUTO ACCESSORIES
Welding and Brazing General Repairing of all Kinds
MOTOR CYCLES, BICYCLE SUNDRIES
Bicycles, Motor Cycles FOR SALE OR RENT
G. Poenisch, Proprietor Phone Richmond 1008
261 Macdonald ave. RICHMOND, CAL.

"EAGLE CREAMERY"
DAIRY PRODUCERS
SPECIAL MILK FOR BABIES
ICE CREAM CANDIES
Main office, 905 Macdonald avenue.

APARTMENTS
THE ANDRADE APARTMENTS
THE PRINCETON APARTMENTS
THE BROWN APARTMENTS
THE WATSON APARTMENTS
THE HUMBOLDT APARTS.
Consult us when in need of reservations. We are just finishing up two NEW ONES NOW and intend to build home. Make your reservations early.
THE RICHMOND CO. S. F.—Wells-Fargo Bldg. Phone Sutter 4178. Rich.—261 Macdonald Phone Richmond 1008

NOTICE TO PUBLIC

Notice is hereby given that the undersigned has repurchased the shoe shop at 10 Washington avenue, Point Richmond, and will conduct same from now on. My old patrons are requested to call on me as formerly.

FRED SEAMAN.
100ts12*

SUMMONS

In the Justice's Court of the 15th Township, County of Contra Costa, State of California. Oddone Mighetti, plaintiff, vs. J. Poppos, defendant.

The People of the State of California send greeting to J. Poppos, defendant:

You are hereby directed to appear before me at my office, at Richmond, in said Township, and answer the complaint in an action entitled as above, brought against you in the Justice's Court of 15th Township, County of Contra Costa, State of California, and within five days after the service on you of this summons, if it is served within the city and county, townships or city in which this action is brought, but within ten days if it is served out of said township or city in the county in which action is brought, and within twenty days if served elsewhere.

You are hereby notified that unless you so appear and answer as above required, the said plaintiff will take judgment for any money or damages demanded in the complaint, as arising upon contract, or he will apply to the court for the relief demanded in the complaint.

Given under my hand this 26th day of July, 1917.

JOHN ROTH,
Justice of the Peace of said Township.
L. E. KOTTINGER,
Attorney for plaintiff.
318 Broadway, Oakland, Cal.

ORDINANCE NO. 445.

AN ORDINANCE OF THE CITY OF RICHMOND PROHIBITING THE UTTERANCE OR USE OF SEDITIOUS LANGUAGE OR LANGUAGE TENDING TO DISTURB THE PEACE, AND PROVIDING A PENALTY FOR VIOLATION HEREOF.

The Council of the City of Richmond do ordain as follows:

SECTION 1. It shall be unlawful for any person within the City of Richmond to utter or use within the hearing of one or more persons any seditious words, language or epithets, or to address another, or to utter in the presence of another, any words, language or expression, or seditious remarks having a tendency to create a breach of the peace, or any words, language or expression expressing sympathy with, or approval of, the actions and conduct of any government with which the United States of America is at war, or of any of the officials, officers, or representatives of such government, or of any words, language, or expression showing hostility to the Government of the United States, or expressing any hope or desire that such enemy government may succeed in winning the present war, or expressing any hostility to or criticism of any of the so-called liberty loans of the Government of the United States, or any activities carried on in the United States for the purpose of raising money for the Red Cross or other organizations aiding in the relief and comfort of the military and naval forces of the Government of the United States.

SEC. 2. Any person violating any of the provisions of this ordinance shall be deemed guilty of a misdemeanor, and upon conviction thereof, shall be punishable by a fine not exceeding Five Hundred Dollars ($500.00), or by imprisonment in the city jail of the City of Richmond, or the county jail of the County of Contra Costa, for a period not exceeding six months, or by both such fine and imprisonment.

SECTION 3. This ordinance shall take effect and be in force on and after its final passage.

I hereby certify that the foregoing ordinance was duly passed and adopted by the Council of the City of Richmond at a regular meeting thereof, held on the 23th day of April, 1918, by the following vote:

Ayes: Councilmen Long, Gerlach, Fernald, Cravens, Watson, Garrard, Picton and Lane.

Noes: None.

Absent: Councilman Hartnett.

In Witness Whereof, I have hereunto set my hand and affixed the corporate seal of the City of Richmond, this 30th day of April, 1918.

C. PRIS,
Clerk of the City of Richmond.

Approved: (SEAL)
W. L. LANE,
Mayor

May 4, 1918.

ASSESSOR'S NOTICE

1918

NOTICE TO TAXPAYERS

All persons, firms, companies, corporations and associations are required to deliver at the Assessor's Office, Martinez, immediately, a statement under oath of all the property, both real and personal, owned or claimed by him, her or them, or in their possession, or held in trust for others, at 12 o'clock meridian on

FIRST MONDAY OF MARCH, 1918,

in accordance with the new constitution. Refusal or neglect to make such sworn statement of all property owned or held in trust, will subject the person so refusing or neglecting to make such sworn statement to the full penalty of the law.

All property owners should see that their property is correctly described on the Assessment roll.

Immediate attention is necessary, as work on the roll has already been commenced. Proper blanks may be had at the Assessor's office, or at the Richmond Branch of the County Assessor's office, 420 Macdonald avenue.

All statements must be in the Assessor's office on or before the first day of May, 1918.

G. O. MEESE,
County Assessor.
J. O. FORD, Deputy at Richmond.
mar14jun1

NOTICE TO VOTERS

A new and complete registration of voters is required by law during the year 1918.

Registration closes, for the purpose of voting at Municipal Elections in towns of the Sixth Class, on March 9, 1918; for the purpose of voting at August Primary Election, on July 27th, 1918; for the purpose of voting at the General Election, on October 5th, 1918.

No person shall be entitled to vote at any of the above elections unless he registers on or before the above dates.

You may register with the County Clerk or any of his deputies.

Dated February 1st, 1918.

J. H. WELLS,
County Clerk of Contra Costa County.

The following named persons are Registration Deputies:

A. C. Faris, Chief Deputy, City Hall Richmond.
Mrs. Mary D. Neill, 154 Washington Ave., Richmond.
George K. Drew, 114 Washington Ave., Richmond.
L. E. Vaughn, 430 Macdonald Ave., Richmond.
L. J. Thole, 1928 Macdonald Ave., Richmond.
Mrs. Florilla M. Brown, Stege Branch Library, Richmond.
Miss Nannie L. Nesbit, 621 Bissell Ave., Richmond.
E. A. Deadrich, City hall, Richmond.
Mrs. Nellie M. Scott, 635 South 19th Street, Richmond.
J. B. Cowan, 321-8th St., Richmond.
James M. Stewart, Standard Oil Co., Richmond.
Miss Betty Angell, Chamber of Commerce, Richmond.
M. A. Hays, 2202 Macdonald Ave., Richmond.
A. H. Mathieson, 31 Corrito.
W. H. Nichols, 31 Corrito.
Frank Coolen, 31 Corrito.
G. W. Agens, 31 Corrito.
George Parker, 31 Corrito.
Frank M. Sims, 31 Corrito.

POSTAL EMPLOYEES WIN OUT

Long Fight for Salary Increases at Last Ended in a Victory for the Workers.

Permanent increases of from 10 to 20 per cent to virtually all postal employees are carried in a bill passed by the house. The salary increases carried are as follows: Rural letter carriers receiving $1,200 or less, 20 per cent, with $24 a year for every mile more than 20 traveled by the carrier on his regular route.

Clerks in first and second class post offices divided into six grades, with increased salaries, ranging from $1,00C to $1,500.

Railroad postal clerks are divided into ten grades at increased salaries ranging from $1,100 to $2,000.

In first and second class offices all employees not otherwise provided for, from assistant postmaster to charwoman, are given a 15 per cent increase if receiving from $1,200 or less, and 10 per cent if receiving from $1,200 to $1,800.

The bill as presented to the house provided for increases only during the war, but was amended to make them permanent only after long debate.

IN WORLD OF LABOR

Farmers of Umatilla county, Oregon, will pay more wages for labor this year than ever before. Every man owning wheat land in the prosperous sections of that county is already beginning to plan his pay roll for the coming season. The labor situation will be a critical one, too, for labor is very scarce. The wage scale for this year will average $60 a month, or $5 higher than last year. These wages include board, so that the farmer facing the high cost of foodstuffs will find his expenses will cut a big hole in his pocketbook this season. For a man and his wife the wages offered are $85 a month. Only two farmers in the county are offering $45, and a few are offering $50 for single men, but the majority offer $60.

A threatened strike of 50,000 Central Pennsylvania coal miners was halted when the convention of district No. 2, United Mine Workers, in session at Dubois, Pa., adopted a policy declaring that they will ask the federal fuel administration to investigate wage conditions in the district and request that the miners be represented on the investigating committee. This plan was adopted instead of calling a general strike, although the miners say they are confident the coal operators can afford to pay the 20 per cent wage increase demanded. John P. White, former international president of the miners' union, represented the fuel administration, and his influence prevented a strike vote.

Industrial Workers of the World who drive spikes into spruce logs are traitors to this country and should be stood against a wall and shot, Will H. Hays, chairman of the Republican national committee, asserted in addressing a mass meeting at Seattle, Wash., at which he was the principal speaker. Industrial peace is necessary to win the war, the speaker said, adding that there must be "more volunteering and less profiteering."

An increase of 32 per cent over the previous month in the demand for labor was shown in the report of the Boston public employment bureau for March. The average daily demand was 90, as compared with 81 in March, 1917, and the average daily number of positions filled was 50. The greatest demand was for mechanics and laborers.

Four thousand machinists employed by 200 firms in Cook county demanded 10 cents more an hour, beginning May 1. Some now get 55 and others 61 cents per hour. The new schedule provides half holidays Saturday during June, July, August and September.

Atlanta (Ga.) plumbers and pipefitters ... union shop agreement which calls for a minimum rate of $5.50 for an eight hour day and the Saturday half holiday.

Ninety-eight and one-half per cent of the Remington Arms machinists and toolmakers voted to strike unless their demands for higher wages are granted by the company.

Officers of the International Brotherhood of Bookbinders report that for the month ended February 10, 147 men and 172 women were admitted.

Nearly 900 sawmill employees of Marinette and Menominee, Wis., will receive a raise in wages of 25 cents a day, taking effect this month.

Four ...undred car men in the employ of Wilkes-Barre Railway company were given an increase in wages that amounts to $50,000 annually.

Women by diluting the British army from the kitchens up to clerical work have now released ten divisions for the firing line.

St. Louis (Mo.) Cement Finishers' union secured a new wage agreement. Wages are increased to 75 and 80 cents an hour.

When a workingman in England leaves his occupation and doesn't find another in 14 days he is automatically in the army.

Machinists of Kingston, Canada, have established a nine-hour workday and a wage scale of 62 cents an hour.

Organized labor protested against the attempted employment of women by the Kenosha (Wis.) street railway.

Nebraska has "declined with thanks" the offer of eastern college girls to work on farms in that state.

Ninety factories are engaged in the production of the new Liberty motor truck.

A railway conductor was elected to the new Canadian parliament.

Bakers at Cincinnati, O., have increased wages $2 a week.

Miss Hendricka Vander Flier is now in this country for the purpose of raising $1,000,000 to build a garden village near Antwerp to shelter Belgian widows and orphans.

The Russian miner produces from 10,000 to 12,000 puds (a pud is 40 pounds) coal to 28,000 to 30,000 puds produced in the same time by the American miner.

The cost of living in Germany is increasing at the rate of 42 per cent a year, requiring the average German family to go into debt for the necessaries of life.

The Washington state public service commission has refused the request of the Puget Sound Traction, Light and Power company to employ woman conductors.

Women collectors have been put to work by the New York Gas company in Flushing, and the company is considering employing women as meter readers.

There was a total of 17,751 accidents in Montana for 30 months covering the operation of the workmen's compensation law, reports the state accident board.

Women who are able to qualify as draftsmen will be employed as ship draftsmen by the United States navy. Their pay will range from $4 to $6.88 a day.

The working classes in the cities of Russia are earning enormous wages, ranging from 600 to 1,000 per cent of their earnings in normal times.

Almost simultaneously with the organization of the firemen, Joplin (Mo.) city council raised wages of these municipal employees.

A dispute in the Dublin (Ireland) printing trade has been amicably settled, both parties having agreed to the terms of the lord mayor's award.

Many of the United States airplane plants are employing women as foreswomen and their efficiency is claimed to be far better than the men.

It has been decided by the British labor party to contest Boofie, Bonar Law's seat, at the next general election.

3 pounds of Crisco, ... 87c
Canned Peas, corn and tomatoes..... 12c
All large Milk, per tin 11c
All small milk, per tin 6c

Get our prices on soaps and washing Powders

Assortd Jello, per package, ... 9c
1-lb. can Ghiradelli Chocolate 25c
Creole Dinner, per can 10c
Campbell's Soups, per can 10c
I. X. L., not boneless, Tamales, per tin 10c
I. X. L. Chili Con Carne, per tin 9c

COFFEE

Corinthian blend, bulk Coffee, lb. 29c
1 lb. Folger Golden Gate Coffee, ... 37c
2 1-2 lb. Can Folger Golden Gate 92c
1 lb. Hill Bros. Blue Coffee 32c
3 lbs. Hill Bros. Blue Coffee 93c
Folger's Shasta Brand Tea, 1-2 lb. 22c

PULSE BROS.' GROERTERIAS
600 Macdonald Ave. Phone 189
206 Richmond Ave. Phone 379

Among the Churches

Holy Trinity Episcopal church—H. B. Hadlow, rector. Sunday school in Bank hall at 9:30 a. m., and in Trinity church, Point Richmond at 10 a. m. Morning prayer and sermon in Trinity Church at 11 a. m. and evening prayer and address in Bank Hall, Richmond, at 7:45. On Tuesday the Guild will meet at the home of Mrs. Merritt at 2:30 p. m. Choir practice in Trinity Church at 7:30 p. m. Thursday.

Calvary Baptist Church—Tenth near Nevin. Carl Bassett, pastor. Residence 711 Maple Avenue.

Calvary Sunday School at 9:45 a. m. M. Dimoch, superintendent.

Preaching service will commence at 11 a. m. Sermon subject, "The Devil's Righteousness."

The monthly communion services will follow the morning service.

B. Y. P. U. and Intermediates will meet at 7 p. m.

The Montrly Question Box service will begin at 8 p. m. Some of the questions to be discussed, are:

1. Will prayer work in summertime?
2. Where do loved ones go when they die
3. Should a person accept Christ without feeling?
4. Can men make this world better?
5. Why did Christ have to die on the cross?
6. How Will Christ's second coming affect the world?

Prayer meeting next Wednesday at 8 p. m. This will be a big experience meting.

First Christian Church—Sixth St., and Bissell avenue. Pastor, A. Boyer, pastor. Mrs. Taylor Johnston choir director, Miss Vera Wyatt, organist.

11 a. m.—Address on local vice conditions by Albert Emmett, member of State Law Enforcement League. 7:45 p. m.—"The Twentieth Century Samaritan," a talk to Odd Fellows, Twilight and Eclipse Lodges will attend in a body. Public is welcome.

Sunday School at 9:45 a. m. Senior and Intermediate Endeavor at 6:30 p. m. Organ recital from 7:45 to 8 p. m. A welcom to all.

First Church of Christ Scientist—Richmond Club, Nevin Avenue at 12st. Services Sunday at 11 a. m. and 8 p. m. Subject, "Universlasting Punishament."

Testimonial meeting Wednesday at 8 p. m. The public is cordially invited.

Sunday School at 9:30 a. m.

Free Reading room in Pillow Building. Open afternoons from 2 to 4. Sundays from 2 to 5, and Saturday evening from 7 to 9.

St. Paul's Evangelical Church—Moose hall on Macdonald Avenue, near Sixth.

English services Sunday 11 a. m.

Sunday School at 10 a. m.

Everybody most heartily welcome.

St. Paul's Catholic Church—San Pablo. Rev. Joseph Porta, pastor. 7 a. m., confessions.

8:30, Mass and services in English.

9:30 a. m., Sunday School.

7:30 p. m., Evening service.

Every Wednesday at 2 o'clock, SCunday school in charge of the pastor.

First Presbyterian Church—12th and Bissell. Henry Kendall Sanborne, minister.

9:45 a. m., Sunday School, A. M. Poage, superintendent.

11 a. m., Morning worship. Sermon subject "Elias, Chosen and Choosing." Anthem, "Love Devine, All Love Excelling."

6:30 p. m., Christian Endeavor.

10 a. m., Tuesday, Bible Study in Revelation.

Wednesday Methodist Episcopal Church—Rev. Frank Linder, pastor.

Sunday service Sunday morning. Morning service 11 a. m. Special music at both these services, directed by Prof. J. P. Dillon.

First Baptist Church—Washington and Nicholl. Chas.R. Bowd, pastor. 10 a. m., Bible School.

11 a. m.—"True Greatness."

7 p. m.—B. Y. P. U.

8 p. m.—"A Lost Wedding Ring"

Prayer meeting Thursday at 8 p. m.

First Methodist Church—Sunday School 10 a. m. 11 a. m. Morning Worship. 6:45 p. m., Epworth League.

Free Methodist Mission—Evangelistic services at 3 p. m. Rev. O. F. Paw of San Jose will preach.

Boost Richmond

There is no better way to do this than by Publicity. In fact it is Publicity that has made Richmond what it is

The NEWS BULLETIN

Is a four-page paper containing a full and complete resume of everything which has happened in Richmond of an industrial and commercial nature for previous month.

Issued monthly from the office of the Daily News. It answers all the questions the stranger is apt to ask. It is convenient for mailing and is especially of value to real estate dealers and all parties owning property in Richmond.

Supplied in Large Lots at Low Price if Desired

Everybody Interested in Richmond Should Read the News Bulletin

ONLY 50 CENTS PER YEAR

Clean Up and Look Right

All over America hundreds of towns and cities are having what they term "Clean-Up Week," and during that week every body who possibly can give stheir home or place of business a coat o f fresh paint. This would be a good plan for Richmond.

Nothing adds so much to the looks of a house or a town as fresh paint. It gives an air of sanitation, clealiness and also prosperity.

Use some wall paper, paint and varnish on the inside, too.It will make you feel better to have your home look better, and you will make a hit with the wife at the same ime.

We have everything in the "Clean-UpLine, and a little paint and stain go a longways.

ZEB KNOTT

319 SEVENTH STREET RICHMOND

Sales of Disinfectine are increasing every week in Richmond. To buy it once means to keep itin the house always.

The windows of Wells Fargo are so plastered up with liberty bond emplems, that the office force no longer has any use for the shades.

Spring is here and Summer near

DON'T SUFFER STIFLING HEAT OF A COAL STOVE WHEN YOU CAN COOK IN COOL COMFORT OVER A CELEBRATED

GARLAND GAS STOVE

COME IN AND LOOK THEM OVER

SPIERSCH BROTHERS

PLUMBERS AND SHEET-METAL WORKERS

25 Park Place. Phone Richmond 863

E. B. BRECK

invites you to make his place headquarters while waiting for the car or to pass the time away.

CIGARS, TOBACCOS, CANDIES, POOL, NEWS AND PERIODICALS

NEW CIRCULATING LIBRARY

Don't forget the name and number—2227 Macdonald Avenue.

LOOK

The Gift Problem Solved

GIVE ONE OF THESE

$50 REX PHONOGRAPHS THEY ARE FREE

TO INTRODUCE REX RECORDS

These magnificent machines of very highest merit, and they are entirely without cost, if you act now.

It is the most desirable gift of all, and yet inexpensive. Everybody loves and wants a Talking Machine. The Xmas gift par excellence.

They play with a flexible jewel-pointed needle that does not have to be changed.

The Gift of Gifts

Merely agree to buy a limited number of Rex 75c Double Disc Records, at the rate of one each week, and one of these lovely machines will be sent to your house at once. It is the greatest musical offer ever made.

SPECIAL TERMS TO OUT-OF-TOWN CUSTOMERS

THE STERN TALKING MACHINE CO.

1085 MARKET ST., Near 7th, San Francisco

STORE OPEN SATURDAY EVENINGS

1422 San Pablo Ave., Oakland

721 Macdonald Ave., Richmond, Cal.

Big Vaudeville Bill at T. & D. Today

Ives, Farnsworthand Leahy are three big, strapping singers who present one of the headliner acts at the big Richmond Theater bill today. Dressed in every day business suits this trio of entertainers present a repertoire of popular numbers, songs of long ago and comedy efforts in which they portray the various funny lines with perfection. Each member sings a solo or two that will assuredly gladden the hearts of their hearers. Duets and trios, all of which are sung with the vigor of youth and in such harmony that the number can be styled delectable.

Direct from her success in the world of motion pictures and bringing with her that marked personality that insured her success in feature films of the Mutual bills, comes Edythe Sterling, known as the girl with the million dollar smile. Miss Sterling has stepped gracefully into the vaudeville field and makes her presence on all bills a dominant one. Blessed with rare beauty and an apollo figure, Miss Sterling displays a wealth of gowns that will prove a delight to her audience.

Delevan Brothers, two youthful appearing chaps who at a glance give you the impression that they are athletes, present a sensational number they call" A Novelty Hand Balancing and Breayaway Perch Ladder" that consists of a wonderful exhibition of balancing.

A musical treat will be offered on the program by Daphne and Nadra, violin and piano performers with a remarkable repertoire. The picture will be "In the Balance" featuring Earle Williams. There will also be a Pathe News.

REAL ESTATE TRANSFERS

Boston Investment Co., to R. S. Hawley, deed lot 28, R. N. Burgess Co., Map No. 1 Macdonough sub.

T. C. and Susan M. A. Pimm, to L. W. Grace E. Smith, deed lot 88, Blk. 21, Bay View Park.

There is a small apartment house on Bissell avenue containing six apartments, and there is a liberty bond emblem in every window—talk about your 100 percent institutions.

The Noted Clairvoyant

MADAME FREEMONT

The noted Clairvoyant and Palmist, can see the deeply hidden secrets in your life.

Her predictions have proven true to the hour.

She knows the minute you come into her presence what is in your life. She tells you about your friends, if they are false or true.

She tells you about your business, and what move to make for the best.

She has been gifted from childhood with this great divine power to see. Your life to her is like an open book.

She gives you exact dates, whereby your life will change for the better.

She has guided hundreds to a brighter and better life through her great power of seeing.

For ladies only.

623 NORTH 10th STREET, Richmond

(adv.)

FOODS TASTE BETTER COOKED —TOBACCO TASTES BETTER TOASTED

Since the day of the caveman, who liked his meat raw, civilization has learned a lot about the scientific treatment of the things we eat.

Naturally none of us would now prefer to have our meat raw, our potatoes as they come from the ground, our coffee unroasted.

And naturally follows the great discovery recently made by The American Tobacco Co.—that tobacco tastes better TOASTED!

This wonderful new idea—simple like all great inventions—was first used in producing the famous LUCKY STRIKE Cigarette—made of toasted Burley tobacco.

Burley has a mellow flavor, entirely different from the tobacco usually used for cigarettes. It is a pipe tobacco and LUCKY STRIKE Cigarettes taste like a pipe.

NOTICE TO CREDITORS

In the matter of the Estate of George Reh, deceased. No. 4855.

Notice is hereby given by the undersigned, Executrix of the last will and testament of George Reh, deceased, to the creditors of, and to all persons having claims against said decedent to file them, with the necessary vouchers, in the office of the clerk of the Superior Court of Contra Costa County, State of California, or to exhibit them, with the necessary vochers, to the said Executrix at the office of C. A. Odell, at room 10 of the Grant Building, 407 Macdonald avenue, in the City of Richmond, California, the same being designated as the place of business in all matters connected with said estate, within ten months after the first publication of this notice.

Dated March 30th, 1918.

WILHELMINE MALNERICH, Executrix of the last will and testament of George Reh, deceased

C. A. ODELL, Attorney for said Executrix.

March 31, April 7, 14, 21, 28.

Local Laconics

Fred LaMoine and party have switched their outing from Lake Tahoe to the Yosemite valley, and were the first in there.

Judge Kennon leaves on the 18th for an outing in the Yosemite for a couple of weeks. He is improving in health rapidly.

The Pacific Gas and Electric company has loaned the down town Red Cross unit an electric sewing machine, which is a big help i ntheir work.

Norvall Parker of Richmond was visiting his parents at Napa but has since gone to the front with the last Camp Lewis contingent.

Zebb Knott says a lot when he remarks that fresh paint, stain and varnish do more to make a home or a town look clean and nice than most anything else. Let's all get a pot of paint and a brush and clean up.

"Dad" and Mrs. Breck are running a race, trying to see which can have the biggest lot of grippe at the same time. At present it is neck and neck. Also both of 'em have it in the neck.

Pulse Brothers are quoting some attractive prices in their advertisement in the News, which same will appear three times a week in the future., We feel assured that if other of our merchants would take the trouble to quote prices in public print the trade in Oakland would fall off considerably.

The school election was quite a surprise. Evidently those who got out to vote do not want a woman on the board. Ah, well, the people shall rule. Whatever they want goes. Ford is not a bad old scout, at all, and so nothing very serious has happened. We will now forget it and proceed to whip the kaiser some more.

And speaking of prices, we saw round steak quoted in a San Francisco market display window Friday, at the "special" price of 35 cents a pound. If that is a special price, we shudder to think what the regular is. The same steak sells at the Ludewig markets in Richmond at five cents a pound less every day in the week, with nothing special about it.

LABOR NOTES OF INTEREST

General News Gathered From All Parts of the World, and Condensed.

THREE-YEAR SCALE SIGNED

Chicago Carpenters' District Council and Employers in Agreement—Alarming Shortage of Farm Labor in Virginia.

Announcement was made that the Chicago carpenters' district council, through its arbitration board, has signed a three-year agreement with the Carpenter Contractors' association. It will terminate June 1, 1821. The wage scale will be 90 cents an hour. The present scale is 70 cents. The outside carpenters, employed on building construction, have a membership of 14,000. The arbitration board of the millmen also signed an agreement with the will owners for three years, with a wage scale of 50 cents for the first year, 55 cents for the second, 60 cents for the third, and an eight-hour day. The present day is eight and one-half hours.

In an effort to stem the flow of valuable and much-needed Virginia farm labor into the army through the draft, Governor Davis of Virginia has forwarded a letter to Provost Marshal General E. H. Crowder asking that some steps be taken to relieve the situation. The governor states that unless prompt and effective means of relief are had there will be a great shortage of crops produced in the state this year.

England and France have gone even further than the restoration of old labor standards and are pianning new systems of continuation schools and additional opportunities for industrial education. Part-time school attendance of boys and girls now exempt from compulsory attendance laws will be required. In England it is recommended that the school-leaving age be raised to fourteen years without exemptions and that all other young people under eighteen be enrolled in part-time classes. France proposes to require part-time attendance of girls under eighteen and boys under twenty, after they finish the prescribed number of years of tendance.

The plumbers of Lancaster, Pa., after a three years' struggle to obtain an advance of wages, have at last been successful, the new scale accepted by the master plumbers giving the men 60 cents an hour, an advance of 15 cents. The advance was granted to keep many of the men from going to Hog Island to work.

Stamford (Conn.) Sheet Metal Workers' union has secured a wage increase of 45 cents a day. The union has an agreement with employers which does not expire until June 1 next, but the employers accepted the claim that continued increase in the cost of living made a higher rate necessary.

One hundred and fifty clay workers at the plant of the Robinson Clay Products company, near New Philadelphia, walked out. Company officials said they had received no demands from the men. Clay miners employed by the company continued to work.

The mines of the Georges Creek and Upper Potomac (Md.) coal fields were tied up as the result of a strike of 6,000 men. The men want better working conditions. Recognition of the miners' union was one of the principal demands.

East St. Louis (Ill.) organized merchants accepted an arbitration suggestion of the Retail Clerks' union, which has been on strike since last June to enforce a 20 per cent wage increase and nine o'clock closing on Saturday nights.

Urgent calls have been sent out by the anthracite coal operators for more mine workers in an effort to increase the present army of 153,000 men up to the normal force of 1915, when there were 177,000 mine workers in the regions.

Nine states have adopted constitutional amendments for the statewide recall and are in the order of adoption as follows: Oregon, Colorado, Arizona, California, Nevada, Washington, Michigan, Kansas and Louisiana.

Fines of $100 to $1,000 may be imposed at Winnipeg, Canada, on barbers who use eggs for shampoo. It takes three eggs to prepare a shampoo, and yolks are wasted.

Professor Baldwin of the Michigan Agricultural college is of the opinion that women can assist production by relieving men in cities rather than themselves working on farms.

Policemen and street car conductors in Munich, Germany, are provided with protectors which they may attach to the dangerous end of women's [illegible]

Two young girls were fined $5 each at Midland (Eng.) court for altering their birth certificates in order to be employed at larger salaries.

TO WORKING MEN AND BUSINESS MEN

BUILDING TRADES COUNCIL

Richmond, Dec. 20, 1917.

Editor "Richmond News"

Greeting:

"The Contra Costa County Building Trades Council assembled in regular session and in due appreciation of the fact that the "Richmond News" is favorable to the cause of Organized Labor, and has shown by its course and policies that such is the case requests of its members and all who are affiliated or friendly with Organized Labor in Richmond, that they subscribe for and become readers of the "Richmond News," thus giving it their moral and financial support. "The Building Trades Council also appreciates the advertising and other patronage given the "Richmond News" by the citizens and business men of Richmond as being deserved, and hopes to see that patronage largely increased for the coming the coming year of 1918.

J. A. SHAFFER, Pres.

J. O. DAHL, Sec.

(SEAL)

CENTRAL LABOR COUNCIL

The Contra Costa Central Labor Council, in due appreciation of the fact that the Richmond Daily News is favorable to the cause of organized labor, and has shown by its course that such is the case, requests of its members, and all affiliated with organized labor in Richmond, that they subscribe for and become readers of the Daily News, thus giving its moral and financial support.

The Council also appreciates the advertising and other public patronage given the Daily News by the business men of Richmond, as being deserved and hopes to see that patronage largely increased for the coming year of 1918.

Richmond, Dec. 19, 1917.

Endorsed by Contra Costa Central Labor Council.

E. M. MINER, President.

R. H. CUNNINGHAM, Secretary

(SEAL)

The NEWS Brings the Workingmen and the Business Men In Close Touch In a Business Way

Comrades in the Walk of Life

THE BARRY SHOE

For Men Who Care

SMITH & CRANE

617 Macdonald Ave.

President Wilson

ASKS YOU TO BE LOYAL TO YOUR COUTRY.

You cannot ebloyal to your country unless you are loyal to your home town—and the way to do that is to

Patronize Home Industry

Money spent at home continues to circulate at home.

THE RICHMOND ABSTRAT and TITLE CO.

is a Richmond institution, owned by Richmond home owners and taxpayers. Photographic record of every transaction in the County. Member of California Land Title Association, American Association of Title Men and Bay Counties Title Association.

SEE US BEFORE BUYING OR BUILDING

22nd & Macdonald Avenue. CHAS. G. BACON,

Phone R. 819 Manager.

OUR MOTTO: ACCURACY, PROMPTNESS AND RELIABILITY

UNITED STATES GOVERNMENT

Is spending $428,000 and the City of Richmond $1,170,000 on the great Richmond Harbor Project and improvements upon the waterfront, all of which is immediately adjoining

The Canal Subdivision of Richmond

A Lot Here Will Provide a Life Income to You.....

And we will take pleasure in proving this to you if you will drop us a line asking for our literature.....

Point Richmond Canal & Land Co.

110 Garrard Boulevard RICHMOND, CAL.

859 Monadnock Bldg. SAN FRANCISCO, CAL.

Look in the Glass

Do you see a slacker or an American? If you own Liberty Bonds you seen an American. If you don't, and are possibly able to, you see a slacker. That's the truth. Face it.

Buy that Liberty Bond today. Any bank will help you.

This advertisement is one of the war contributions made by the

Pacific Gas & Electric Co.

708 Macdonald Avenue Phone Richmond 831